

DuoProx® II Card

125 kHz Proximity

ISO-thin, imageable proximity access card with magnetic stripe • I336

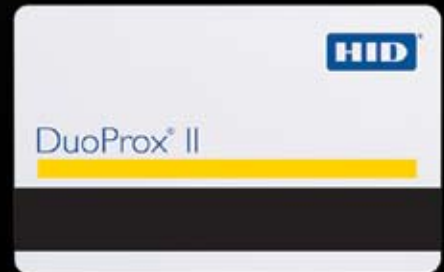

ACCESS reliability.

Application

The RF-programmable DuoProx® II multiple technology proximity card offers proximity, magnetic stripe and photo identification technologies on a single access control card.

Features

- ▶ Offers universal compatibility with all HID proximity readers.
- ▶ Provides an external number for easy identification and control.
- ▶ Supports formats up to 85 bits, with over 137 billion codes.
- ▶ Custom pre-printed artwork available.
- ▶ Meets ISO standards for thickness; use with all direct image or thermal transfer printers.
- ▶ Accepts either a horizontal or vertical slot punch.
- ▶ Using HID's ProxProgrammer™, card vendors can ship graphics-quality proximity cards, custom programmed to their customers' requirements, from their own inventory. Enables smaller order quantities and overnight delivery. (Check with vendor for availability.)

Proven, Reliable Technology	Offers extremely consistent read range. Unaffected by body shielding or variable environmental conditions, even when close to keys and coins.
Thin	Can be carried with credit cards in a wallet or purse. Use with a strap and clip as a photo ID badge.
Photo ID Compatible	Print directly to the card with a direct image or thermal transfer printer. Slot punch vertically or horizontally for easy use.
Cross-reference	A cross-reference list correlating the external card number and the programmed ID number is provided for easy system administration.
Security	Offers over 137 billion unique codes.
Magnetic Stripe	Ready to be encoded by the customer. (See card construction.)
Long Life	Passive, no-battery design allows for an infinite number of reads.
Durability	Strong, flexible and resistant to cracking and breaking.
Custom Artwork	Custom multicolor graphics and text are available. Note: custom graphics may increase overall card thickness.
Warranty	Lifetime warranty against defects in materials and workmanship (see complete sales policy for details).

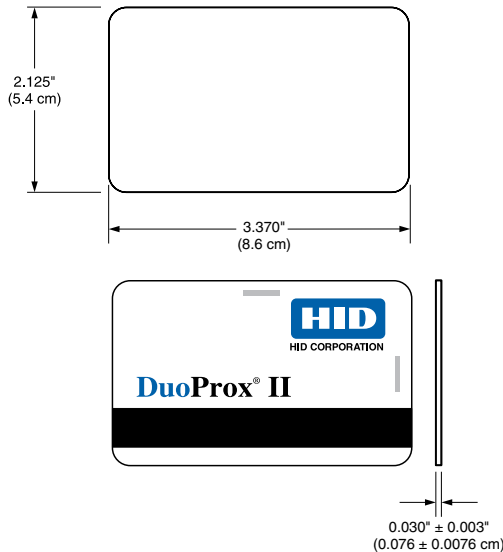

Typical Maximum* Read Range

ProxPoint® Plus reader-up to 2.5" (6.35 cm)
MiniProx® reader-up to 5" (12.7 cm)
ThinLine II® reader-up to 5" (12.7 cm)
ProxPro® reader-up to 7" (17.8 cm)
ProxPro® II reader-up to 8" (20 cm)
Prox80™ Card reader-up to 5" (12.7 cm)
MaxiProx® reader-up to 20" (50.8 cm)
EntryProx™ reader-up to 2.5" (6.35 cm)
pcProx™ Desktop reader-up to 2.5" (6.35 cm)

*Dependent on local installation conditions.

Dimensions
 2.125" x 3.370" x 0.030" ± 0.003" nominal
 (5.4 x 8.6 x 0.076 ± 0.0076 cm)

Card Construction
 Thin, flexible polyvinyl chloride (PVC) laminate with an ABA standard, high coercivity magnetic stripe rated 4000 Oersted.

Operating Temperature
 -50° to 160° F (-45° to 70° C)

Weight
 0.24 oz. (6.8 g)

Part Number
 Base Part No.: 1336

Description
 RF-programmable, 125 kHz, customer-specified ID numbers, locations marked for horizontal and vertical slot punch

- Options**
- External card numbering (inkjet or laser engraving)
 - Slot punch (horizontal or vertical)
 - Custom artwork (text or graphics)
 - A variety of magnetic stripe types

(Please see "How to Order Guide" for a description of the options and associated part numbers.)

© 2007 HID Global. All rights reserved. HID, and the HID logo are trademarks or registered trademarks of HID Global in the U.S. and/or other countries. All other trademarks, service marks, and product or service names are trademarks or registered trademarks of their respective owners. Rev. 4/2007

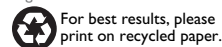

MKT-DUOPROX_DS_EN



ACCESS experience.

hidcorp.com

HID Global Offices:

Corporate North America
 9292 Jeronimo Road
 Irvine, CA 92618-1905
 U.S.A.
 Phone: (800) 237-7769
 Phone: (949) 598-1600
 Fax: (949) 598-1690

Asia Pacific
 19/F 625 King's Road
 North Point
 Island East
 Hong Kong
 Phone: +852 3160-9800
 Fax: +852 3160-4809

Latin America
 Circunvalacion Ote. #201 B
 Despacho 2
 Col. Jardines del Moral
 Leon 37160, Gto.
 Mexico
 Phone: +52 477 779 1492
 Fax: +52 477 779 1493

Europe, Middle East & Africa
 Homefield Road
 Haverhill, Suffolk
 CB9 8QP
 England
 Phone: +44 (0) 1440 714 850
 Fax: +44 (0) 1440 714 840